

PROPERTY OF
T. E. & MORRIS BARTON

FORMER OWNER - DR. M. DANIEL
LOCATED NEAR TAYLORS

CHICK SPRINGS TOWNSHIP GREENVILLE COUNTY

SOUTH CAROLINA

SCALE: 1" = 200 FEET FEBRUARY 10 1949

CENTRAL REALTY CORPORATION LINES WERE SURVEYED BY THEIR PLAT MADE BY J. MAC RICHARDSON, NOV. 1942. RIVER LINES WERE SCALED IN FROM PLAT MADE BY J. W. HESTER - MAR. 1914 ALSO THE N39E & S. 65-45W LINES WERE TAKEN FROM THE HESTER PLAT.

FILED
GREENVILLE CO. S.C.
AUG 18 4 25 PM 1952
CLLIE FARRINGTON
R.M.C.

18304
AUG 18 1952

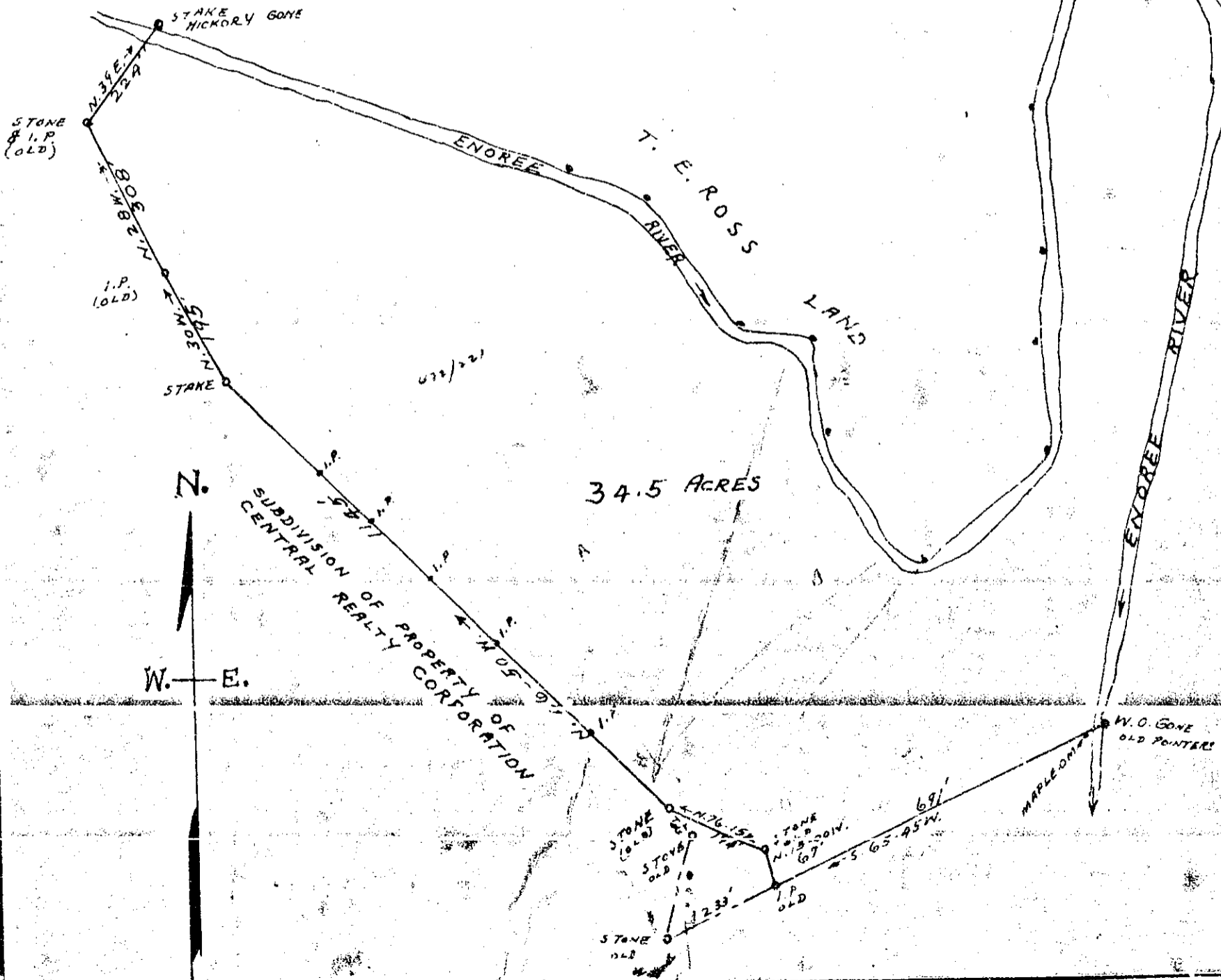

#18304 Filed This 18 day of Aug 1952
And Recorded in Vol. CC Page 121 at
Clie Farrington
Register Mone Conveyance Greenville County, S.C.